

Patient report

Bio-Rad DATE: 10/22/2019
D-10 TIME: 03:28 PM
S/N: #DJ4I016123 Software version: 4.30-2
Sample ID: 10506275
Injection date 10/22/2019 03:10 PM
Injection #: 38 Method: HbA1c
Rack #: --- Rack position: 5

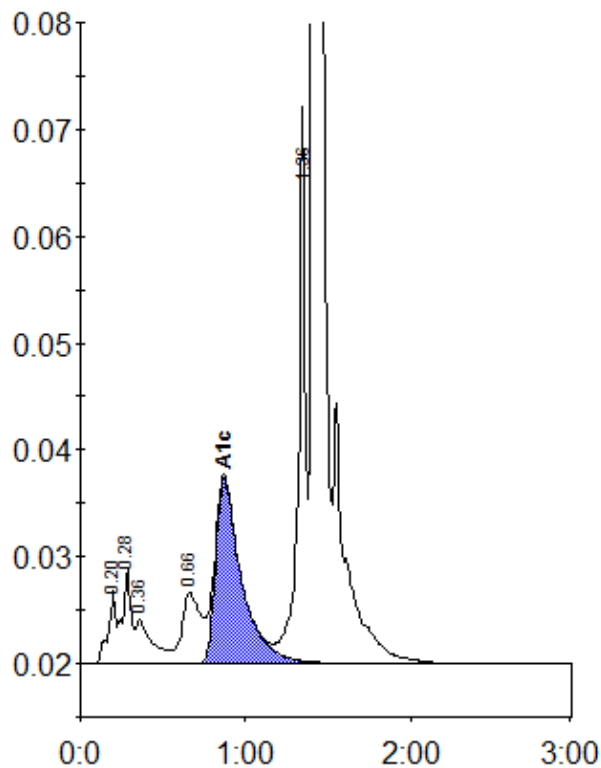

Peak table - ID: 10506275

Peak	R.time	Height	Area	Area %
A1a	0.20	6784	22810	1.0
A1b	0.28	8818	32320	1.4
Unknown	0.36	4147	27834	1.2
LA1c/CHb-1	0.66	6638	51695	2.2
A1c	0.87	17385	189327	10.7
P3	1.36	52191	159602	6.8
A0	1.41	631811	1866932	79.4
Total Area:		2350520		

Concentration:	%
A1c	10.7